Banjo solo

15 the Regiment Quick Step

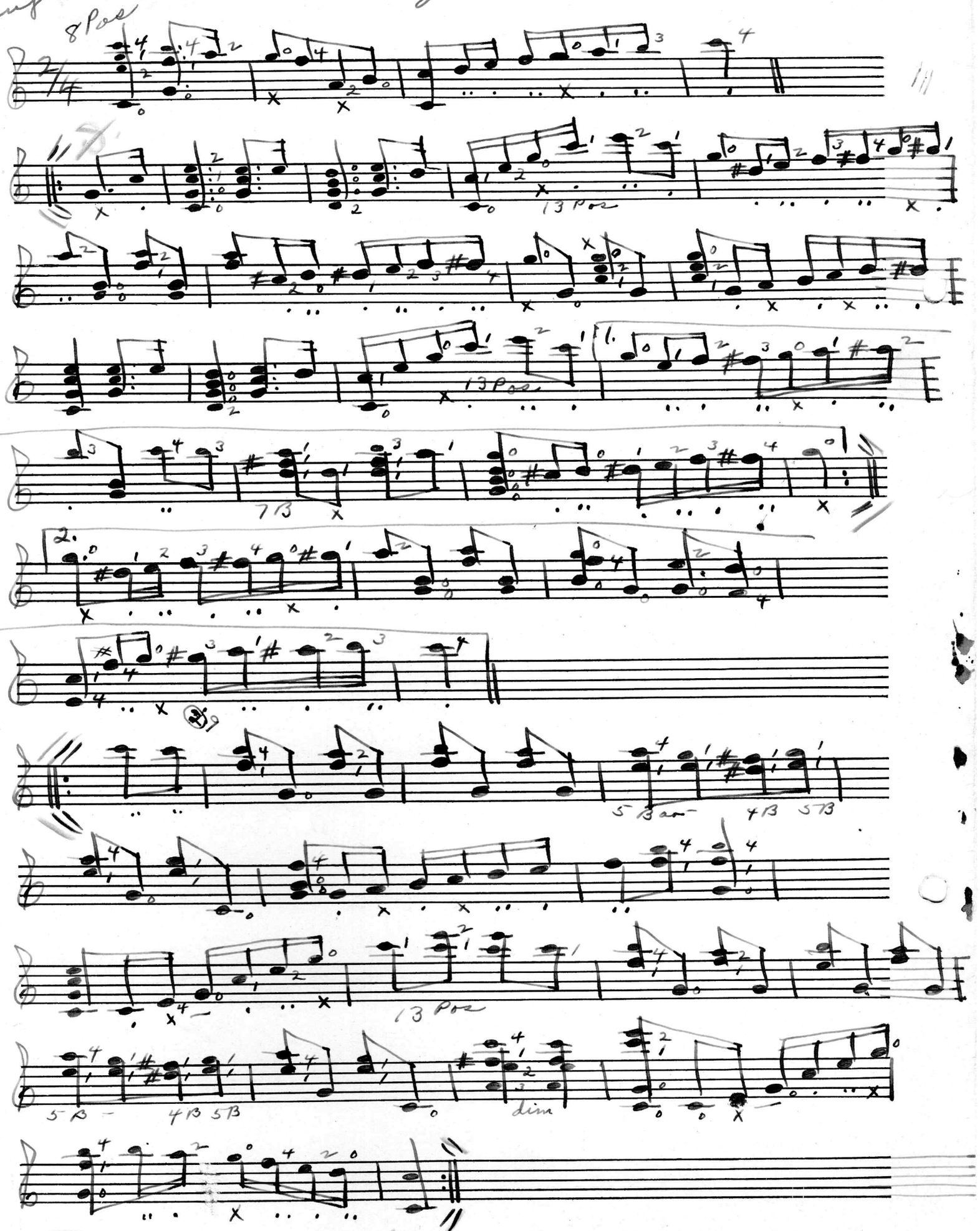

15th Recital G.S.

Vamp

Trio

D.S. al fine
2nd ending

Song & Dance
Schottische